

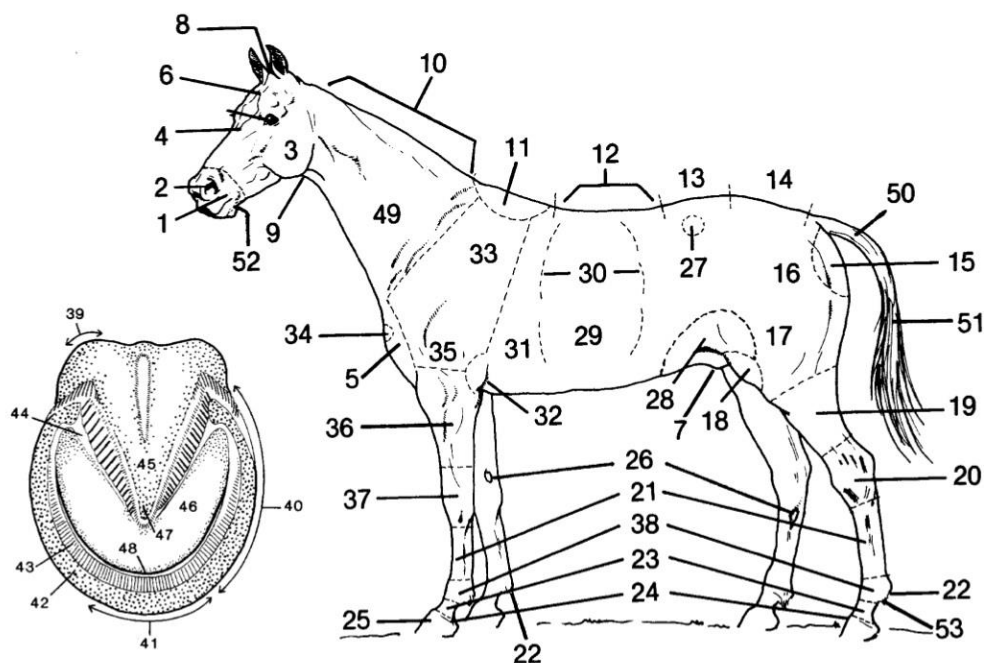

Parts of a Horse



- | | |
|-------------------|-----------------------|
| 1. Muzzle | 27. Point of hip |
| 2. Nostril | 28. Flank |
| 3. Cheek | 29. Ribs |
| 4. Face | 30. Barrel |
| 5. Chest | 31. Heart girth |
| 6. Forehead | 32. Elbow |
| 7. Sheath | 33. Shoulder |
| 8. Poll | 34. Point of shoulder |
| 9. Throat latch | 35. Arm |
| 10. Crest | 36. Forearm |
| 11. Withers | 37. Knee |
| 12. Back | 38. Fetlock joint |
| 13. Loin | 39. Bulb of frog |
| 14. Croup or rump | 40. Quarters |
| 15. Buttock | 41. Toe |
| 16. Quarters | 42. Wall |
| 17. Thigh | 43. Laminae of wall |
| 18. Stifle | 44. Bar |
| 19. Gaskin | 45. Frog |
| 20. Hock | 46. Sole |
| 21. Cannon bone | 47. Apex of frog |
| 22. Fetlock | 48. Whiteline |
| 23. Pastern | 49. Neck |
| 24. Coronet band | 50. Dock |
| 25. Hoof | 51. Tail |
| 26. Chestnut | 52. Chin groove |
| | 53. Ergot |